The Fort Wayne Sentinel.

ESTABLISHED 1833. TUESDAY EVENING, MAY 6, 1884. PRICE THREE CENTS.

FIRE AND WATER!

BIGGEST BARGAIN OF THE SEASON

BIGGEST BARGAIN OF THE SEASON

Was This Day Placed on Sale!

The first Choice out of $500,000 worth of Damaged Gent's Furnishing Goods was secured by us. A lot of

MEN'S UNDERWEAR

CONSISTING OF

French Balbriggans---The Best Quality!

Plain and Fancy Striped, FULL REGULAR MADE,

AT 75C.

Competent judges of goods have acknowledged that they are fully worth $1.50, and add cannot be bought for less in any city.

In connection therewith, we are offering a lot of

Seamless British Half Hose

AT 20 CENTS.

Parties wishing to supply themselves with Underwear should call at once as this lot will be closed out within 3 days and NO MORE can be had at those figures.

LOUIS WOLF & CO.,

54 CALHOUN ST.

The Place to Buy Paints

—IS AT—

O. L. STARKEY & Co.'s,

Grinders of Colors and Manufacturers of Mixed Paints.

We have established a regular paint manufactory and have in stock all shades of colors in paste form and mixed ready for use. We can sell you better paint and at 25 per cent. less than any other house in the city. Please call and get prices before buying.

We also do painting in all its branches at VERY LOW PRICES.

DO NOT FORGET THE PLACE!

O. L. STARKEY & CO.,

12 WEST COLUMBIA STREET.

Second Door West of H. N. Ward's Crockery Store.

May6d-tf

E. Vordermark & Sons

TO THE FRONT FOR THE

SPRING SEASON,

With a Large and Complete Assortment of

Boots, Shoes and Slippers!

At prices that will tell. We keep no shoddy goods, but sell good honest Boots and Shoes at prices to compete with shoddy stock sold elsewhere.

Rubber Boots and Overshoes,

and goods of all kinds. We have a larger stock than ever and can furnish anything you want in our line. We keep nothing but the best and our prices are as low as the lowest.

E. VORDERMARK & SONS

BIG RED BOOT.

A MISSOURI MOB.

A Party of Missourians Kill a Negro Who Had Scandalized Their Families.

A Negro Barber is Called Out of His House to Shave a Man and is Killed.

The Usual Budget of News From All Over the World in a Condensed Form.

A Missouri Mob.

FULTON, Mo., May 6.—Advices from Hatton Postoffice, a small village in the northwestern part of this county, say: Ham Patterson, a negro, was taken from his bed Saturday night last by a mob and killed. It appears that Patterson and his brother, Julius, circulated scandalous reports about nearly every lady in that neighborhood, which greatly exasperated the men, and some twenty or more reputable citizens took the matter into their own hands, with the above result. Julius Patterson is also being sought for, and if found, it is said he will share the fate of his brother. The negroes in the vicinity are greatly excited and are said to be making threats of vengeance against the whites.

Big Medicine Men.

WASHINGTON, May 6.—The American Medical association convened in annual session this morning at the Congregational church. Over 500 delegates had registered this morning, and new names are being constantly added to the list. At 10:45 the president of the association, Dr. Austin Flynn, who was preceded by Dr. A. Y. P. Garnett, chairman of the Washington committee of arrangements, came upon the platform and were greeted with rounds of applause. Dr. Garnett called the meeting to order and asked Rev. Leonard to officiate in prayer.

A Threatened Lynching in Utah.

SALT LAKE CITY, Utah, May 6.—Fred Hopt, alias Welcome, on trial for a murder committed July 3, 1880, has been found guilty of murder in the first degree: This is his third trial. The officers had to use precautions to prevent lynching. At the time of the verdict the crowd was barred out of the court room, 500 men in front wanting to force their way in. The father of Hopt's victim, John W. Turner, sheriff of Utah county, dispersed the crowd by making a speech, asking them to abide by the law.

The War in Africa.

LONDON, May 6.—The African international association has given Captain Stephens, an Irishman expelled from the British army, a commission to enlist 2,000 Hussars for service in the Congo country. Stephens is hopeful of great results from the acceptance by the United States of association flag and for the formation of an alliance of the society with France.

The Trouble in Ireland.

SLIGO, May 6.—Tubber Carny, an invincible, in the case against Thos. Moran testified that he and two members and two others interested were promised £10 a piece for the murder of the county officials, in addition to money to carry them out of the country. Carey, who has been away, had drilled the members on this testimony. Carey was arrested to-day.

A Bad Crowd Jailed.

CHARLOTTE, N. C., May 5.—Henry Swain, who murdered Mrs. Harrison Reed, at Winston, last night, has been captured and jailed. There are many threatenings to lynch Doc. Thompson who shot T. H. Proctor at Denver last night, and was captured by citizens and jailed.

Fire Record.

NEW YORK, May 6.—The daily Commercial Bulletin reports the fire losses in the United States and Canada for April at $10,300,000, against an average for April for nine years past of $7,500,000. Since January 1 the loss has been $37,550,000, about $6,000,000 more than in the four months of 1883.

Too Close a Shave.

MUSCAGEE, I. T., May 6.—News has been received here from Webber Falls, twenty-eight miles from here, that a colored barber was called out of his house last Saturday night by a stranger, who said he wished to be shaved, and a few minutes later the barber was found dead on the street, having been shot.

Egypt Wants to be Heard.

BERLIN, May 6.—Germany intends to raise the question of the Egyptian quarantine system at the conference. Egypt has formally presented a request to be allowed to send a representative to the conference. If the request is granted, Nubia Pasha will attend.

The Southern Flood.

SHREVEPORT, May 6.—A rise of three feet and one inch in Red river has taken place during the forty-eight hours ending with midnight, and is still rising. A heavy rise is reported above. Heavier floods than ever are anticipated.

Getting Tired of the Nonsense.

LONDON, May 6.—Russia, Germany and Austria are discussing common measures looking to a supervision of the production and sale of dangerous explosives. England and France are not invited to participate.

Missed a Fortune.

SHREVEPORT, May 6.—Judge Boardman, of the United States court, decided against the heirs of Thomas A. Scott in their suit against Shreveport to recover $36,000, with interest at 6 per cent. since 1875.

All a Scare.

PITTSBURG, May 6.—It was rumored that the iron and steel manufacturers of the west would meet here to-day to form a strong combination to fight the workmen in case of a strike this year, the protective association, formed two years ago, proving defective. This is positively denied by prominent manufacturers and Assistant Secretary Armstrong. The Western Iron association of the United States are holding their regular monthly meeting here to-day and the report is believed to have originated from that fact.

Congressman Lowry Takes Mr. Cobb Down Nicely.

WASHINGTON, May 5.—"I don't propose to wait very long for the gentleman."

Such were the words spoken yesterday by a stern voice, at a pitch indicating anger, which rang out from the speaker's chair in the house. Everybody stopped and there was instant quietude. Mr. Cobb, of Indiana, was in the chair. It was he who spoke, and his words were directed towards Judge Lowry, of Fort Wayne, who was on his feet trying to begin talking on the O'Ferrall-Paul contested election case from Virginia, which was under his charge. Mr. Cobb had just recognized another member, when Mr. Lowry insisted that he himself had been recognized, in which he was right. He said: "I had been recognized, and was about beginning to speak, when the speaker recognized another member."

Then it was that Mr. Cobb uttered the words first quoted. There was dead silence, and for half a minute it seemed all eyes were upon the two Hoosiers. Mr. Lowry was standing far over to the left side of the house. He took a few steps in the direction of the speaker's chair, looking in Mr. Cobb's eyes. He stopped a moment, and then said, slowly and firmly: "There is a maxim in Indiana—it may not be known in that part of the state from which the gentleman in the chair comes—which I think is applicable at this moment. It is that 'it is sometimes advisable to make haste slowly.'"

There was a burst of applause. Mr. Cobb had, in the clamor which occurred just before directing his attention to Lowry, been taken off his feet, and the judge's retort so floored him that Mr. Carlisle smilingly approached the chair and relieved him of the gavel at once. Either Mr. Cobb lost all self-control, or there was bad feeling between him and Lowry before. There is no mistake about the feeling now, however.

TELEGRAPHIC BREVITIES.

The Siamese embassy has arrived in New York.

China is making strong defensive preparations for war.

Charles M. Steele has been appointed receiver of the Cincinnati *News-Journal*.

Woodside and Morgan have started from New York for a trip to San Francisco on bicycles.

It is alleged that the cause of the removal of Michael Davit to Australia is a dispute with Parnell.

Blackburn & Rowe's stone and chinaware factory, at St. John, Quebec, burned. Insured for $13,000.

A proposition to organize self-supporting M. E. churches in foreign lands was referred to the missionary committee.

The Boersen *Courier* states that the empress of Germany has suffered a relapse, and grave fears are entertained for her condition.

Two persons were probably fatally injured, and twenty others seriously, by a collision on the Chicago and Eastern Illinois, at Englewood.

Over 8,000 miners will be thrown out of employment by the closing of the coal trade on the Monongahela river, which will close this week.

Thomas Simmons, of Turtle Creek, Penn., was arrested Monday, charged with murdering his mother-in-law, an old lady named Catharine Dexter, who died recently.

Certificates for incorporation of the Universal Telephone company was filed in New York yesterday. The capitol stock is $50,000,000, divided into shares of $1,000 each.

On Saturday night a difficulty occured at Davenport's store, at Prairie Mange, La., resulting in the killing of Manuel Jenning and the wounding of several others. Whisky caused the trouble.

It appears from evidence offered before a duly authorized commission that the flour furnished the Egyptian army had been adulterated with plaster of paris, that the hay was rotten, and that two-thirds of the mules furnished for transports were useless.

George Osborn, toll-collector at Portage Lake bridge, in the Lake Superior copper country, was shot and instantly killed on Sunday night, while attempting to collect toll. He leaves seven children. The murderers are unknown, but three suspects have been arrested.

W. W. Bessington, the Pittsburg conductor, will ride the goat at Summit City lodge, F. and A. M., to-night.

BURSTED BANKS.

The Wall Street Banking Firm of Gen. Grant and Son Fail For $500,000.

The Marine Bank of New York Closes Its Doors Without Warning--Bad Speculations.

Charles Ford, the Noted Desperado, Goes to His Reward With a Bullet Through His Heart.

General Grant's Firm Fails.

NEW YORK, May 6.—The suspension of Grant & Ward, Wall street bankers, is announced on the stock exchange. The firm is composed of Gen. U. S. Grant, J. D. Fish, U. S. Grant, jr., and Ferdinand Ward.

About 600 shares of the Cleveland, Columbus, Cincinnati and Indianapolis and the Alton and Terre Haute road were closed out under the rule and also some Nickel Plate mortgages. The bank is closed and Mr. Ward is missing. U. S. Grant, jr., says the firm is short $500,000.

OTHER FAILURES.

NEW YORK, May 6.—The Marine National bank is closed. The clearing house is considering the suspension. It is thought the failure is a bad one. Its capital was $400,000, and its statement of September 22 last showed a surplus of $150,000, and of undivided profits $62,345. John D. Fish is the cashier.

The *Post* says the suspension of the Marine national bank was announced a little after eleven this morning. The immediate cause of failure was the bank's inability to meet its debt of about $500,000 with the clearing house this morning, but the causes lying behind this are supposed to be real estate speculations. The president, Jas. D. Fish, during the last year or two has, within that time, bought Booth's theater and the Cassino, and also has recently been building a large apartment building, the Mystic, on West 39th street. The reconstruction of Booth's theater and the building of the Mystic have been taking a great deal of money, which it is presumed has been borrowed from the bank. Fish is the second vice-president of the St. Louis and San Francisco railroad.

GLASGOW, May 6.—Dunlap & Twaddle, jute spinners, have suspended. Liabilities, $450,000.

ST. LOUIS, May 6—Executions amounting to $13,000 have been issued against the dry goods firm of Austin & Holden, of Alton. The failure is attributed to the dullness of trade.

The Conferences.

PHILADELPHIA, May 6.—The Methodist conference assembled this morning with Bishop Warren in the chair. The report of the women's foreign missionary society stated that the past four years were most successful. The pages circulated were nearly three millions. There are 2,255 auxiliaries connected with the society. The receipts for the four years were $504,581. It was moved that Thursday of next week should be fixed for the election of the officers of the general conference, which was referred to the committee on episcopacy.

A motion of Rev. Carter, of Tennessee, in the matter of a change in the discipline so as to read the "Holy Catholic and universal church" was referred to the committee on revisals.

Charles Ford Suicides.

ST. LOUIS, May 6.—A *Post-Dispatch* special from Richmond, Mo., says: Chas. Ford, a brother of Bob Ford, the slayer of Jesse James, shot himself through the heart this morning, dying instantly. No cause is assigned.

Congressional.

WASHINGTON, May 6.—At a meeting of the senate committee on finances, an agreement was reached that the trade dollar bill should be reported adversely, but not until after a meeting of the committee. In the meantime Senator Thurman will draw up an adverse report, which will be passed upon by the committee next week.

HOUSE.

The morning hour was dispensed with and the house went into a committee of the whole with Cox, of N. Y., in the chair, on the tariff bill. Brown, of Pennsylvania, spoke in support of protection system tax. Townshend quoted from various platforms of democratic national conventions, to show that the party had always been in favor of tariff reform, and had always declared for revenue reform.

Congressman Randall this afternoon took the floor and spoke against the tariff bill.

The house committee on military affairs agreed to report a resolution authorizing the committee to investigate the management of such national soldiers' homes as they might deem necessary: A bill to extend the period for re-enlistment from thirty to ninety days, and a bill directing the secretary of war to furnish all states with copies of records of their troops.

The Tariff Bill Killed.

WASHINGTON, May 6.—Converse at 4:15 moved to strike out the enacting clause of the tariff bill and amid great excitement and loud cheers it was agreed to by a vote of 156 to 151.

LOCAL NEWS.

This morning a son of Mrs. Edward Driscoll found two pocket books in the alley near the Harmon house. In one book were a number of valuable papers, the property of L. A. Wright. The books were evidently nipped. Officer Singleton has the papers.

The gentleman who signed a charity paper to take Mr. Spencer's sinking pot-metal sheet off his hands learned that they would be forever responsible for the past, present and future debts of the concern and wisely dropped it. Responsible men cannot afford to have their financial standing questioned by any default of a moneyless concern.

Bishop Knickerbacker preached an excellent sermon in the M. E. church at Bluffton last evening. He was accompanied to that place by the following persons: Mr. and Mrs. W. N. Webbe, B. D. Angell and daughter, Mrs. Dr. Long, Mrs. F. P. Randall, Misses Carrie and Minnie Graves, James S. Hendrie and Leonard Wales. They were highly entertained by the Bluffton people and returned home this morning.

THE ELECTIONS.

The Democratic Candidates Generally Successful---The Republican Defamers Rebuked by the People.

The city election is progressing quietly as THE SENTINEL goes to press, and the indications are that seven out of the nine democratic candidates for the council will be elected.

In the First ward there is a bitter triangular fight between John Monning, the regular democratic nominee, Henry Pranger, the independent democrat, and John Kensill, the republican candidate. The race is close because of two democratic candidates, and at 3 o'clock it looked as though Mr. Monning was gaining on his opponents. The ward is doubtful, however.

In the Second and Third wards John Mohr, jr., and Abraham Wolf, the regular democratic candidates, were not opposed and will be returned to the council by handsome majorities.

In the Fourth ward, Alfred Hattersley, the democratic nominee, and George Ely, a republican, are running hard. Mr. Hattersley was hampered by a few anti-canal cranks, but will be elected by a nice majority.

In the fifth ward Herman Michael, the republican candidate, will be elected over J. Henry Lindeman, the democratic candidate, by a small majority. The Fifth is considered the only republican ward in the city.

In the reliable old Sixth Nicholas DeWald, the democratic candidate, will defeat Edmund Lincoln, a republican, by a round 100 votes.

Peter Shied, the democratic nominee, has no opposition in the Seventh ward, and receives a fine vote.

In the Eighth ward, John W. Vordermark, a staunch democrat, will beat Stein, a republican, who, however, is making a hard fight. Mr. Vordermark will have about 100 majority.

In the Ninth ward, J. R. Prentiss will be elected over Grothollman, the republican candidate, by a big majority.

This gives the democrats seven, and possibly eight, of the nine councilmen elected to-day.

Roll of Honor (?).

The *Journal* subscription list stands as follows, with indications that the calf has reached the end of the rope:

M. V. B. Spencer	$1,000.00
C. A. Zollinger	600.00
D. J. Spencer	200.00
Fred C. Boltz	200.00
Samuel Miller	200.00
Dr. L. S. Null	200.00

We are informed that Mr. Boltz will withdraw his name just as soon as he learns that all the other leading democrats have asked Mr. Spencer to chalk their names off the list. Several persons informed us to-day that times are too hard at present to throw money away on worthless schemes. If there's money in it, they are very much inclined to think that Mr. Spencer would not be so anxious about disposing of it. People generally when they get a good thing hold it very firm. Any merchant or dealer that has a poor paying business might with the same propriety form a joint stock company and ask the public to take it off his hands. This has often been tried but it takes a very cold day to make it work successfully. A poor paying business can be purchased for little money but it requires hard cash to keep it a grinding.

THE MARKETS.

Money Market.

NEW YORK, May 6.

Money, easy, 2@2½.
Prime mercantile paper, 4@5½.
Bar silver, 1 11½.
Exchange, weak; 4 87@4 87½ long; 4 89½ for sight.
Government bonds, steady.
State securities, dull.
Railroad bonds, weaker.

At the opening of stocks Union Pacific sold at 61, but fell to 59½, rallied to 60⅞, but subsequently reacted to 59½; Missouri Pacific declined 1½ to 80½, rallied to 81½@82; Western Union fell from 61½ to 60⅝, rallied to 61⅜; rest dropped ½ to 2 and recovered most of the decline; later weak.

Toledo Market.

TOLEDO, May 6.

Wheat, quiet and firm; No. 2 red, 102½@1 03; May, 1 02½; June, 103⅜; July, 101½; August, 1 02; No. 2 soft, 90@98.

Corn, higher and dull; new high mixed, 62; No. 2 cash 57; May, 56⅜; June, 56; July, 57½; no grade, 51.

Oats, dull; No. 2 white, 37½; No. 2 cash, 36; May, 34⅜; June, 35⅜.

Right to the point

The Rev. J. E. Searles, of New York, is one of the most widely-known and highly esteemed of Methodist ministers.

Mr. Searles says: "I am impressed that it is a duty I owe to those afflicted with Rheumatism or Neuralgia, to say that a remedy has been discovered that is indeed a marvelous success. My son was greatly afflicted with Rheumatism, and suffered so severely that, at times, he was obliged to have morphine injected into his arm to get relief. While in this condition he discovered a remedy which effected immediate relief, and a permanent cure. He has since furnished it to many others with the same result. I have also furnished it to a number of persons suffering with Rheumatism, and the result has been immediate relief, and a permanent cure. Among others, I gave to Rev. Wm. P. Corbit, pastor of the George St. M. E. Church, New Haven, Conn., who was suffering greatly with this terrible disease. I will give you his own words as written to my son, wishing him to publish the fact for the benefit of others suffering with the same disease."

What Mr. Corbit Says:

"New Haven, July 24, 1882

"Mr. Searles: Dear Sir:—I wish to say for the benefit of all who are suffering with Inflammatory Rheumatism, that your medicine is infallible. I suffered for two months the most excruciating torture; lost 25 pounds of flesh, and was not out of my house for a month; I heard of your remedy, and was cured instantly relieved by it. If there is a specific for diseases of any kind, yours most certainly is for Inflammatory Rheumatism in its severest form.

"Yours most respectfully, WM. P. CORBIT,
"Pastor George St. M. E. Church, New Haven, Conn."

Such is ATHLOPHOROS—a thorough and efficient cure for the worst cases of Rheumatism and Neuralgia.

If you cannot get ATHLOPHOROS of your druggist, we will send it express paid, on receipt of regular price—one dollar per bottle. We prefer that you buy it from your druggist, but if he hasn't it, do not be persuaded to try something else, but order at once from us as directed.

ATHLOPHOROS CO., 112 WALL ST., NEW YORK.

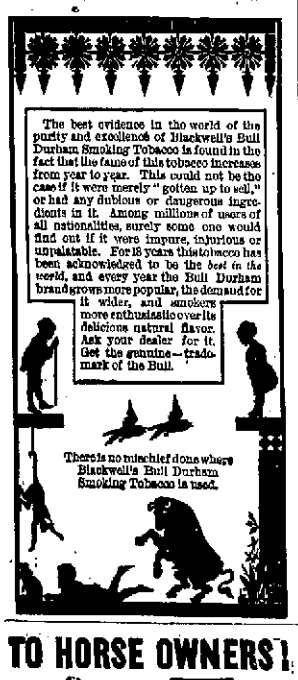

TO HORSE OWNERS!

GOMBAULT'S CAUSTIC BALSAM

THE GREAT FRENCH

VETERINARY REMEDY!

Prepared by J. E. GOMBAULT, ex-Veterinary Surgeon of the French Government Stud.

Has been in prominent use in the best Veterinary Practice of Europe for the past Twenty Years.

A SPEEDY, POSITIVE & SAFE CURE

For Curb, Splint, Sweeny, Capped Hock, Strained Tendons, Founder, Wind Puffs, all Skin Diseases or Parasites, Thrush, all Inflammations, all Throat Difficulties, all Lameness from Spavin, Ringbone, and other bony tumors. Removes all Bunches or Blemishes, and many other diseases and ailments of Horses and Cattle. Far superior to a blister or cauterization in its beneficial effects, never leaving scar or blemish.

WE GUARANTEE that one tablespoonful of CAUSTIC BALSAM will produce more actual results than a whole bottle of any liniment or spavin cure mixture ever made.

Every bottle of CAUSTIC BALSAM sold is warranted to give satisfaction. Price $1.50 per bottle. Sold by druggists, or sent by express, charges paid, with full directions for its use.

LAWRENCE, WILLIAMS & CO.
CLEVELAND, OHIO,
Sole Importers & Proprietors for the U. S. and Canada

HOSTETTER'S

CELEBRATED

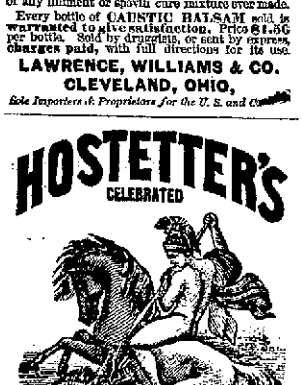

STOMACH

BITTERS

Regeneration for Enfeebled Systems,

Suffering from a general want of tone, and its usual concomitants, dyspepsia and nervousness, is seldom derivable from the use of a nourishing diet and stimuli of appetite, unaided. A medicine that will effect a removal of the specific obstacle to renewed health and vigor, that is a genuine corrective, is the real need. It is the possession of this grand requirement which makes Hostetter's Stomach Bitters so effective as an invigorant. For sale by all druggists and Dealers generally.

HUMPHREYS & GEROW,

SLATE ROOFERS,

Fort Wayne, Ind.

ALL WORK GUARANTEED WATERPROOF.

April 12-1y w-2y

The Sentinel.

PUBLISHED EVERY EVENING.

THE SENTINEL BUILDING
NO. 107 CALHOUN ST
FORT WAYNE, INDIANA.

DELIVERED BY CARRIERS FOR TEN CENTS A WEEK.

MAIL SUBSCRIPTION FOUR DOLLARS & EIGHTY CENTS A YEAR, PAYABLE IN ADVANCE.

THE SENTINEL IS THE ONLY EVENING PAPER IN FORT WAYNE THAT GIVES THE NEWS BY TELEGRAPH.

THE WEEKLY SENTINEL,

PUBLISHED EVERY WEDNESDAY MORNING.
ONE DOLLAR A YEAR.

CORRESPONDENCE CONTAINING IMPORTANT NEWS SOLICITED.

ADDRESS ALL LETTERS AND ORDERS TO

E. A. K. HACKETT,
FORT WAYNE, IND.

The Daily Sentinel.

TUESDAY, MAY 6 1884.

OFFICIAL PAPER COUNTY AND CITY.

A DEMOCRATIC council discharged the city's floating debt.

A DEMOCRATIC council placed city orders at their par value.

IF democrats do their duty to-day victory is ours all along the line.

LET no democrat stop working at the polls to-day until the votes are all in.

IF any democrat in the city has not yet voted, let him discharge that duty at once.

THERE is talk about fitting out another Arctic expedition to discover the Logan boom.

IT is now thought that the State of Florida was sunk by a collision with an iceberg.

AN exchange says: "A daily paper without telegraphic news is a curse to any community."

A DEMOCRATIC council served the people ably, economically and in a highly creditable manner.

WIGGINS claims to have predicted the London earthquake and he says there will be another about May 20.

KELLOGG ought to get the country's opinion of his transactions. No statute of limitations would interfere there.

WILL C. A. Zollinger deny that he is working up the *Journal* scheme for the sake of assisting his boom into the auditor's office?

IT is said that Jim Keene was once a milkman in California. No doubt his early experience afterwards proved very valuable in handling stock.

PHILADELPHIA *Times*: "Roscoe Conkling urges the democrats to nominate Grant. The advice of the lordly gentleman of the magnificent curl will scarcely be heeded."

THE thirteen republicans who voted against the passage of the pauper Chinese labor bill have a queer method of expressing their love and sympathy for American laborers.

WILL C. A. Zollinger deny that Mr. Spencer made him a present of stock in the *Journal*, in return for which he was to solicit subscriptions to the stock of the pot-metal sheet?

IT is worse than highway robbery to sell a party of men, who do not know anything about the business, an old, worn out box of quads for $5,000 that would be dear as a present.

WILL C. A. Zollinger deny that the *Journal*, under the new deal, is to be run for the sole purpose of boosting Joe Cope into the clerk's office and C. A. Zollinger into the auditor's office.

CONGRESSMAN LAMB, of our own state, created a sensation in his speech on the pauper labor bill. It is said to have been a masterly effort and has placed him in the front rank of the members of the house.

THE arrears in Gen. Badeau's accounts as consul-general at London are said to be $869 on account of relief for disabled seamen and $9,713 on account of consular fees. The Havana accounts have not yet been made up.

THERE were thirteen votes in the house of representatives last Saturday against the passage of the bill prohibiting the importation of pauper labor from China, and every one of the congressmen who voted against it is a republican.

IT made C. A. Zollinger feel very sick at the stomach when the leading democrats on his subscription paper for the purchase of the *Journal* politely told him to very quickly obliterate their names from the list. They did not feel like spending their time and money in keeping up a pot-metal newspaper and boosting Joe Cope and C. A. Zollinger into fat offices.

WILL C. A. Zollinger deny that he has not had hold of the public teat ever since he has been a democrat and that his object in hoodwinking democrats into buying the *Journal* is for the purpose of continuing to live off the taxpayers.

THE much abused Indian race has again became famous, in a more or less degree, by the declaration of guilt of four of that race, when on trial for arson, in order, as it is belived, to shield others. Few white men would have done the same.

MR. SPENCER, we are informed, claims that he could not make the *Journal* pay, because he could never get it started in the right direction. C. A. Zollinger and Joe Cope will start it in the direction of a soft snap, with its face pointed to the auditor's and clerk's offices.

THE disastrous fires which have raged through portions of Pennsylvania and in other localities in the east have caused a vast amount of suffering. Hundreds of people are homeless and penniless, having lost everything they possessed. There is opened a wide field for charity.

THE statement of the *Gazette* that "the democracy of Allen county, and especially Fort Wayne, are much torn up and rendered into cliques" is rather amusing to democrats. How about the cliques and dissensions in the republican ranks? What's the matter with the "young republicans?"

MR. SPENCER states in this morning's paper that the pot metal sheet would always be in existence. Does he forget that he stated, a few days ago, that he had become tired of putting in all of his hard-earned money (obtained by holding a fat office) into the concern and would disrobe himself of its clutches in a few days, if he could not sell it he would stop its publication.

DEMOCRATS should beware of men seeking office under the disguise of an "independent candidate." These men invariably turn out to be at heart republicans, and never fail to act with them after being elected. Men who are too cowardly to enter a political contest with the open endorsement of their party should not be trusted in places of power. This is an old republican dodge, and should not catch democrats napping.

IF the farmer finds that his products do not bring him but a small amount, an amount far below their actual worth; if the business man finds his trade falling off and that he is compelled to pay high duties on all raw material, he must lay the blame at the door of the republican party. With no other can the blame be placed. That party has had absolute control of the law-making power of the general government for the past twenty-three years, and could have passed just such laws as the business man or the farmer believes would have benefitted them, or prevented the passage of such as they feel have injured them, if it had seen proper to do so. If legislation affects trade, the republican party alone is responsible for the depressed condition in which it is found to-day.

THERE is a vast amount of truth in an editorial which appeared in the London *Observer* Sunday, which was the subject of an Associated Press dispatch. It is in regard to a subject of interest to all thinking people, and is as follows: "The *Observer* is astonished that the City of Rome did not follow up the information from the sailing vessel reported as having some of the crew of the State of Florida aboard in an attempt to elicit further facts. The importance of the matter would justify even the delay of the passage, but the fact that the growing passion for swift transatlantic passages has taken away from skippers the interest they formerly took in speaking vessels, even when, as in the case of the State of Florida, the feeling of humanity would materially stimulate the curiosity. No explanation is yet forthcoming of the strange conduct of the officers of the City of Rome."

THE object of the owners of the canal, as we are informed by one of the water works trustees, is not to sell the canal property to the city, but to sell them a water privilege and nothing more. They have not set a price on it nor will they do so. They want the city to furnish them a source of revenue for the balance of their natural life time, without giving any thing in return for it.—*Journal.*

The canal is owned by Hon. William Fleming, John H. Bass and O. A. Simons, three men who have done more for the upbuilding of Fort Wayne than any other three citizens within its limits. Their honesty and integrity as private citizens and as business men has never been questioned, and why their characters should be attacked by the *Journal* or by any other sheet is a matter of surprise to all honorable and fair minded men. That they should be brought forth in such a manner is not a credit to the pot-metal sheet which seeks to become the personal organ of a few disgruntled office seekers.

ALL the presidential electors of the grand old party, eight hundred and twenty in number, have now been chosen. "According to the best information obtainable," says the Chicago *Times*, "329 of them prefer Mr. Blaine, 235 prefer Mr. Arthur, 73 prefer Mr. Edmunds, 51 prefer Mr. Logan, 23 have a preference for Mr. John Sherman, and 12 think Mr. Hawley, of Connecticut, the most available citizen of that party label. Besides these there are 37 whose preference is unknown." This indicates that no aspirant has a majority of the votes, and unless a vast change can be secured before the convention meets it will give a dark horse a favorable show. But it is not improbable that some of Mr. Blaine's book agents will see some of the delegates before that time, and he may run much higher on the first ballot than is generally supposed. Democrats are watching the fight with much gratification.

THE fact as to whether there is a demand for a morning paper in the form and style of the *Journal* is abundantly proven by the amount of money which has been sunk in the endeavor to keep it afloat by its proprietor. The field must indeed be a large one when Mr. Spencer seeks to replace his losses by selling the office for $5,000, which, we learn, cost him $1,800, and which we also learn could have been purchased a few months ago for $3,000. The field for the *Journal* must indeed be large when, in a presidential year, in the heat and excitement of a political campaign, it furnishes telegraph matter two days old. THE SENTINEL repeatedly refused to be drawn into a war with that sheet, which now seeks to convey the impression that it has striven to build up the party and to be on friendly terms with this paper, when it has, on the contrary, in and out of season and without reason, abused it and villified its purposes. And now the *Journal* is for sale at an increase of $3,200 over its cost.

MOB LAW.

The seemingly growing disposition of men to take the law in their own hands in cases of particularly revolting crimes, should be discountenanced by the better class of the people. While in rare instances there may be a slight shadow of an excuse for the lynching of a human being, yet the consequences resulting from it must and will far over-balance what little good may have been accomplished. The spirit which prompts the organization of a mob, whether it be organized for the purpose of taking a life or for the destruction of property, is wrong and in open defiance of the laws of a free country of which we all delight to boast. During the past year there has been ninety-three legal executions and one hundred and eighteen lynchings, showing that there has been 118 mobs successfully organized within that time—successful so far as having accomplished their object, the murdering of a fellow being. This is true. It is nothing more or less than murder. A legal execution is bad enough, barbarous enough, and is a relic of the dark ages but it has been legalized and has become the ordinary punishment for the higher grade of crimes. But it is not so with lynching. It is the transgression of the laws, in perhaps not so great a form, but with the same purpose, as the one which such mobs endeavor to punish. It is a mistaken idea of justice. Instead of upholding the laws and terrorizing crime they are doing the opposite, and a persistency in such a course will ruin the country and will tear down the very name of "liberty," which the rabble, in their excitement, suppose they are upholding. There are a few exceptions in the men who compose mobs, some are good citizens, but they labor under a mistaken idea. If crime is rampant and the laws are not enforced, turn out those in power and select men who will enforce them; fill the jury boxes with honest and intelligent men, instead of with the bummers, who so frequently are chronic jury seekers, and then a change for the better may be expected, and not until then. Mobs will never accomplish the desired object.

"Oh, I do feel so nice!" said a young girl of nineteen years. "I don't feel as if I had a head or a stomach, or anything." And yet headaches, backaches, stomach aches and many other aches, swellings, sores, etc., troubled her before she took Dr. Guysott's Yellow Dock and Sarsaparilla. This remedy restored her to perfect health, as is indicated by her clear complexion, smooth skin and bright eyes. It will relieve all ailments peculiar to female life.

If you suffer with sick headache, constipation, sour stomach, or billious attacks, Emory's Little Cathartic Pills will relieve you.—15 cents.

William Smith, a farmer, killed his wife near Utica, New York and was arrested.

DR BULL'S COUGH SYRUP

For the Cure of Coughs, Colds, Hoarseness, Bronchitis, Croup, Influenza, Asthma, Whooping Cough, Incipient Consumption and for the relief of consumptive persons in advanced stages of the Disease. For Sale by all Druggists.—Price, 25 Cents.

ROYAL BAKING POWDER

Absolutely Pure.

This powder never varies. A marvel of purity, strength, and wholesomeness. More economical than the ordinary kinds, and cannot be sold in competition with the multitude of low test, short weight, alum or phosphate powders. Sold only in cans. ROYAL BAKING POWDER CO., 106 Wall-st., N.Y. Apr 18dawly

JAMES PYLE'S PEARLINE

THE BEST THING KNOWN

FOR

Washing and Bleaching

In Hard or Soft, Hot or Cold Water.

SAVES LABOR, TIME and SOAP AMAZINGLY, and gives universal satisfaction. No family, rich or poor, should be without it.

Sold by all Grocers. BEWARE of imitations well designed to mislead. PEARLINE is the ONLY SAFE labor saving compound, and always bears the above symbol and name of

JAMES PYLE, NEW YORK.

Aug 11eodd&eowwly.

Albestos Mill Board,

Rope and Wick,

Is the only packing that does not burn out, to be found only at 110 Calhoun street, where everything in the plumbing, steam heating and gas fitting line may be had. Work promptly attended to.

Geo. R. Bowen,

Successor to McLachlan & Bowen.

COAL.

Office and Yard 51 Murray street, opposite Olds' Wagon Works. Down Town Office, 93 Calhoun Street.

McCrodden & Derheimer,

—Dealers in—

MASSILLON, HOCKING VALLEY and ANTHRACITE COAL.

Connellsville Crushed Coke. Steam Coal in carload lots a specialty. Ask for Prices.

Hard Wood, Sawed and Split, which we guarantee will give satisfaction.

KINDLING.

Our aim is to deal square and fill orders promptly. Try us and you will come again. Telephone connections to all parts of the city. Dec 15-3m

TO CONTRACTORS.

Sealed proposals will be received by the Common Council of the City of Fort Wayne, at the office of the City Civil Engineer, until

Tuesday, the 13th Day of May, 1884,

for the following work:

For grading and paving with brick the sidewalks on both sides of Dewald street from Fairfield avenue to Broadway.

For grading and paving with brick the sidewalks on the north side of St. Martins street from Hanna street to Lafayette street.

For grading and paving with brick the sidewalks on the east side of Harmer street bordering on lot No. 11, Hanna's partition addition.

For grading and macadamizing the alley between Washington street and Jefferson street from Barr street to Lafayette street.

For constructing an 18-inch clay pipe sewer with the necessary manholes and pits and connection in the alley between Jefferson and Madison streets from the main sewer on Hanna street to Lafayette street.

Plans and specifications can be seen at said office where all information concerning the work may be had.

The Common Council reserves the right to reject any or all proposals.

By order of the Common Council.

J. R. STRAUGHAN,
City Civil Engineer.

Fort Wayne, April 29, 1884.

NOTICE.

Pittsburg, Fort Wayne and Chicago Ry. Co., General Office, Bissell Block, Pittsburg, Pa., May 1, 1884.

ANNUAL ADJOURNED MEETING OF THE stockholders of this Company will be held at the office of the Company in this city on WEDNESDAY, the 21st day of May at 10 o'clock a. m., to consider and act upon a proposition to create a bonded indebtedness of the Company, and for the transaction of any other business that may come before the meeting.

By order of the President.

JOHN J. HALEY,
Secretary

M 3-td

NOTICE.

Sealed proposals will be received by the Common Council of the City of Fort Wayne at its regular meeting,

May 13, 1884,

for sprinkling, during the summer months, the east half of Barr street between Berry and Wayne street.

TERENCE MARTIN,
Committee on Public Grounds and Buildings.

May 2, 1884.

Arrival and Departure of Trains.

NEW YORK, CHICAGO & ST. LOUIS R. R.

GOING EAST.		GOING WEST.
Ar. 1 00 pm / Lv. 6 12 am	Accommodation.	Ar. 1 52 pm / Lv. 3 52 pm

FT. WAYNE, CINCINNATI & LOUISVILLE.

GOING SOUTH.		FROM SOUTH.
11 15 am—Lv....	Cin. & L. Mail...	Ar.—3 37 pm
5 32 pm "	...Ind. & Cin. Ex...	" 9 47 am

PITTSBURG, FT. WAYNE & CHICAGO R. R.

GOING EAST.		GOING WEST.
2 20 am—Lv.—	Mail and Ex*.....	—Lv.—6 50 am
6 05 am "	Limited Ex.....	" 8 55 am
3 15 pm "	Day Ex †.....	" 2 30 pm
5 10 pm "	Accommodation..	" 12 35 pm
2 35 pm "	Fast Line.....	" 11 20 pm
4 30 am "	Local Freight....	" 8 30 am

*Daily. †Daily except Sunday.

WABASH, ST. LOUIS & PACIFIC R. R.

GOING WEST.		GOING EAST.
8 45 pm—Lv.—	Through Ex*.....	—Lv.—6 50 am
3 15 pm "	Danville Ex†.....	" 1 25 pm
4 45 am "	Fast Mail †.....	" 7 20 pm
8 45 am "	Accom. Freight..	" 5 15 am
	Accom. Freight †	" 5 25 am

Accommodation arrives at 10 15 a m.
*Daily. †Daily except Sunday.

GRAND RAPIDS & INDIANA R. R.

GOING NORTH.		GOING SOUTH.
2 50 am—Lv.—	Mail and Ex.....	—Lv.—12 53 pm
8 07 am "	Trough Ex.....	" 5 37 am
2 47 pm "	Express	" 12 02 am

Accommodation trains arrive from the north and south at 6:45 p m.
Trains daily except Sunday.

LAKE SHORE & MICHIGAN SOUTHERN.

[Fort Wayne Division.]

FROM NORTH.		GOING SOUTH.
11 30 am—Ar.—	Cincinnati Ex...—	Lv.
	Detroit Ex.....	" 4 52 pm
8 42 pm "	Express	" 11 37 am
9 02 am "	Accommodation	" 3 40 pm
5 42 pm "	Way Freight....	" 6 42 am

All trains daily except Sunday.

NEW ADVERTISEMENTS.

FARMS on James River, Va., in a Northern settlement. Illustrated circular free. J. F. MANCHA, Claremont, Virginia.

Doubly Valuble.

The most economical and effective external remedy is Benson's Capcine Porous Plaster. Price 25 cents.

ALDEN'S MANIFOLD

CYCLOPEDIA.

Over 300,000 subjects and 5,000 illustrations, numerous maps, 20 volumes, large octavo, $25.00; cheaper edition, $15.00. Specimen pages free. 50,000 Volumes Choice Books—descriptive Catalogue free. Books for examination before payment on evidence of good faith. NO Fault by dealers—prices too low. JOHN B. ALDEN, Publisher, 18 Vesey St., New York, P. O. Box 1227.

CONSUMPTION.

I have a positive remedy for the above disease; by its use thousands of cases of the worst kind of long standing have been cured. Indeed, so strong is my faith in its efficacy, that I will send TWO BOTTLES FREE, together with a VALUABLE TREATISE on this disease, to any sufferer. Give express and P. O. address. DR. T. A. SLOCUM, 181 Pearl St., New York.

266TH EDITION. PRICE ONLY $1

BY MAIL POSTPAID.

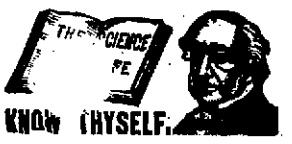

KNOW THYSELF.

A Great Medical Work on Manhood.

Exhausted Vitality, Nervous and Physical Debility, Premature Decline in Man, Errors of Youth, and the untold miseries resulting from indiscretion or excesses. A book for every man, young, middle-aged and old. It contains 125 prescriptions for all acute and chronic diseases, each one of which is invaluable. So found by the Author, whose experience for 23 years is such as probably never before fell to the lot of any physician. 300 pages, bound in beautiful French muslin, embossed covers, full gilt, guaranteed to be a finer work in every sense—mechanical, literary and professional—than any other work sold in this country for $2.50, or the money will be refunded in every instance. Price only $1.00 by mail, postpaid. Illustrative sample 6 cents. Send now. Gold medal awarded the author by the National Medical Association, to the officers to which he refers.

This book should be read by the young for instruction, and by the afflicted for relief. It will benefit all.—London Lancet.

There is no member of society to whom this book would not be useful, whether youth, parent, guardian, instructor or clergyman.—Argonaut.

Address the Peabody Medical Institute, or Dr. W. H. Parker, No. 4 Bulfinch street, Boston, Mass., who may be consulted on all diseases requiring skill and experience. Chronic and obstinate diseases that have baffled the skill of all other physicians a specialty. Such treated success fully without an instance of failure. Mention this paper. Apr12-4w

RICHMOND Straight Cut No. 1 CIGARETTES.

CIGARETTE Smokers who are willing to pay a little more for Cigarettes than the price charged for the ordinary trade Cigarettes will find the

RICHMOND STRAIGHT CUT NO. 1

SUPERIOR TO ALL OTHERS.

They are made from the brightest, most delicately flavored and highest cost gold leaf grown in Virginia, and are absolutely without adulteration or drugs.

We use the Genuine French Rice paper, of our own direct importation, which is made especially for us, water marked with the name of the brand:

Richmond Straight cut No 1,

on each Cigarette, without which none are genuine. Base imitations of this brand have been put on sale, and Cigarette Smokers are cautioned that this is the Old and Original brand, and to observe that each package or box of

Richmond Straight Cut Cigarettes

Bears the Signature of

ALLEN & GINTER, Manufacturers,
RICHMOND, VA.

AGENTS WANTED!

Header, your name printed on circulars, show cards, wood signs, etc., to establish you permanently in selling our SAFETY LAMP BURNER: it's long needed; fits all lamps, gives large light; has nickel cone reflector; lever puts it out; no blowing or explosions or trimming down wick; puts itself out if upset; can fill it without removing burner or chimney; no wearing out screws or collars; it lasts ten years. Sells at sight; exclusive territory given; sample free, postpaid, 25c. For illustrated circulars, testimonials, agents' reports, terms, etc., address THE PHŒNIX M'F'G CO., 42 Mechanic street, Newark, New Jersey. Please mention this paper.

ADVERTISERS!—Send for our Select List of Local Newspapers. Geo. P. Rowell & Co., 10 Spruce St., N. Y. May 2-1m

T. P. M'CULLOUGH, M. D. H. M'CULLOUGH, M. D.

T. P. & H. McCullough, PHYSICIANS.

Office 130 Harrison Street.

Sept9-1y

DRY GOODS.

ROOT & COMPANY.

ARE SHOWING

A magnificent assortmen of

Upholstery Goods.

Nottingham Lace Curtains,

At a reduction of from 20 to 25 per cent.

Madra Lace Curtains !

NEW COLORINGS,

The Choicest line we have ever exhibited.

Tambour Lace Curtains

In extremely pretty patterns.

Turcoman Curtains

Raw Silk Curtains

DADOES !

A fine stock of

Saw Silks, Tapestries and Plushes.

Cretonnes !

In all qualities.

Fringes and Cornice Poles,

In great variety.

DRAPERY WORK !

Carefully and promptly executed.

We offer the largest and choicest assortment in this state.

We Solicit a Call.

Root & Company.

We Are Daily

Receiving something new and artistic in

Furniture

A HANDSOME COMBINATION BOOK-CASE, SECRETARY, CABINET AND CHIFFONNIERE, as one piece, in imitation Mahogany.

Also, some entirely new designs in

HallStands.

MODERWELL & STUDOR,

Carpets and Furniture,

26 East Berry Street.

April 12-1m

The Daily Sentinel.

TUESDAY, MAY 6, 1884.

THE CITY.

The circus comes next Monday.

J. H. Wilder went to Indianapolis last night.

Mr. and Mrs. George W. Pixley are home from Chicago.

Miss Rosie Siedel has returned from a visit to friends in Chicago.

Miss Hattie Angell is visiting the family of Mr. James Humphrey, in Bluffton.

Hon. Jesse Niblack and Robert B. Allison, of Decatur, were in the city yesterday.

There is a big revival at New Haven. A female evangelist is hedging in the stray sheep.

Gart Shober is organizing a new base ball nine. The loss of an arm or leg is equivalent to admission.

Last night Phœnix Lodge K. P., conferred the Orient degree on a number of members of Fort Wayne Lodge.

Louis Wolf is at New York city to purchase a fine stock of goods for his stores in this and Steuben counties.

Councilman Fred Boltz returned from Warsaw to-day. Mr. Boltz caught a big string of the finest fish in the lakes there.

The ladies of the Berry street M. E. church give one of their pleasant socials in the church parlors next Thursday evening.

Max Nirdlinger's valuable carriage horse is dead. Mr. Nirdlinger will purchase a blooded animal from Kentucky for his use.

Sam Morris yesterday purchased from A. S. Lauferty the stock of goods on South Calhoun, formerly owned by Charles Buck.

Messrs. Austin & Dukeman are making a nice thing out of their patent awl. Mr. Dukeman will sell his saloon this week and devote his time to his patent.

Jake Gumpper's delivery team enlived things yesterday by running away on Calhoun street. The horses stopped in front of Mr. Gumpper's merchantile palace.

Arrangements are being made to have a short literary entertainment in connection with the calico social to be held at the Simpson M. E. church on Thursday evening.

A commission of lunacy sat on the case of Peter Dupont, of Perry township, last night. The commission was composed or Justices Zollinger and Ryan and Drs. Myers and Metcalfe.

The wife of Samuel Wilkinson, living four miles south of Portland, Jay county, was thrown from a wagon one day last week, the wheels passing over her head and killing her instantly.

The Masonic Temple stage has been lowered eighteen inches from the original design and several other minor changes have been made—all of which are supposed to be improvements.

S. E. Morss returned to Chicago last night. As exchange editor and tariff writer on the Chicago *Times* Mr. Morss commands a salary of $50 a week. Mr. Morss is not seeking for positions on pot metal sheets.

Mr. T. Demosthenes Weaver has postponed his lecture and his brighest anticipations are shattered. Manager Woodworth insists on the Academy rental in advance, and, of course, shuts out aspiring orators.

A very bad case of destitution was reported to Trustee Gaffney yesterday from Mechanicsburg. A family out there were literally starving when discovered by neighbors. Late last night Mr. Gaffney went out and relieved their wants.

Last evening Frank B. Jahr, one of the proprietors of the Robinson house barber shop, and Miss Carrie Good were married at the residence of the bride's mother on East Jefferson street, Rev. Krieto officiating. THE SENTINEL extends congratulations.

The managers of the Fort Wayne club have secured four first-class players from the Cleveland reserve team. Harry Smith is a catcher and fielder, William Parker plays second base, W. H. Mulholland plays left field and M. Drake center field.

Three German children, ranging in age from six to twelve years, passed through the city on a Wabash passenger train from the east Sunday morning. Through an interlocutor it was learned that they were from Baden, Germany, having come the entire distance alone. They were en route for Streator, Ill., where they will meet their parents, who preceded them to this country several years.

Frank Falker announces himself elsewhere as a democratic candidate for sheriff of this county. Mr. Falker is a young man of good character, well and favorably known, and whose record as marshal of Fort Wayne made him known all over the state. He began here as bootblack and worked up in life to positions of trust and prominence. Mr. Falker resigned the office of marshal some time ago to accept a position with A. C. Trentman.

K. J. Bauer, the real estate man, is at St. Louis.

Mrs. W. W. Reed is visiting friends at Plymouth.

Township Assessor Hitzmen is able to be about again.

The Aveline house offices have been handsomely decorated.

Hay is worth $8 and $10 a ton, while wood is scarce at $5 a cord.

Louis Harmeyer has sued Conrad Salge for $125 in the circuit court.

Fred W. Stenner has sued Albert Stenner for $280 in the superior court.

The Bay City base ball club went to Terre Haute last night where they play to-day.

Ed Finan and Dan Hayes, two prominent Monroeville democrats, were in the city yesterday.

The livery stables did a big business to-day. All available vehicles were hired by aspiring politicians.

There were a few people on market this morning. The vegetable traffic has not opened up very brisk yet.

Aurora is early in the field with her fair this year. The date is August 5. North Vernon follows the same week.

A small bay horse, belonging to W. Martin, the Broadway house mover, strayed or was stolen a few nights ago.

Messrs. O'Rourke & Miller, the soap manufacturers, are booming their business. Their soap is now sold in four states.

The Y. P. A. S., of the Christian church, will give a Gypsy social at Rathbone hall, 20 West Berry street this evening.

R. F. Keith and Prof. Leonard Wales have signed the agreement to buy $10 tickets to the opening night of the Temple opera house.

Dr. C. B. Stemen has examined the waters of the St. Joe river and feeder canal and believes the feeder to be the best and only water supply offered the city.

About thirty of the prominent members of the German Lutheran churches of the city went to St. Louis last night, to attend the synod now in session in that city.

A very studious class of young ladies and gentlemen are in attendance at the M. E. college this term, and Professor Yocum is much pleased over the work that is being done.

Hon. Charles McCulloch and Marshal Dick Meyer were not opposed by the republicans. Cy Fike wanted to run for marshal but could not find enough enthusiasm to back him.

Arlando Slussman, who was arrested here by Deputy Sheriff Mannix for stealing $100 and a watch and chain at Columbia City, was tried there yesterday and sent up for seven years.

Excursions to Rome City have recently been booked as follows: The Third Presbyterian church, May 17; the Young Men of the Reformed church, May 19; the German Lutheran association, June 5.

The general synod of the Reformed church of the United States meets at Baltimore to-morrow. Rev. C. F. Kreite, pastor of the Salem church, and Rudolph Boerger will represent this district in the convention.

The Fort Wayne club lost another game yesterday, being defeated by the Bay City club in a score of 7 to 6. The game belonged to the Fort Wayne nine, but the vile decisions of Umpire Cushman gave it to the Bay City club.

Tom Lee, of Omaha, is in the city. Mr. Lee is an old member of Company A, Thirtieth Indiana volunteers, and all through the campaign cared for Willis Maier, who was then a drummer boy. Mr. Lee is now the guest of Willis Maier.

Jacob Sack, of Marion township, announces himself as a candidate for county commissioner. Mr. Sack is a prominent farmer, a sound democrat, and as trustees of Marion township made a splendid record as a financier and business manager.

At the Second Presbyterian church this morning, Dr. G. W. McCaskey and Miss Louise Sturgis were married by Rev. W. H. McFarland, in the presence of quite an assemblance of friends. Mr. and Mrs. McCaskey left at noon for Chicago, from whence they will go further west.

Last night Officers Humbrecht and Owens raided a room at the corner of Lewis and Calhoun streets. A burly negro was captured basking in the smiles of May Smith a white maiden. The coon was bailed out, but May had to stay in the cooler all night. She was at police court this morning tightly veiled. The woman was fined and the negro forfeited his bail.

A mysterious case of suicide by drowning occurred in Preble township, six miles from Decatur, Monday afternoon. The victim was an old man, about sixty years of age, an apparent stranger in the the vicinity. He arrived in Adams county about three weeks ago and made inquirses at various places for his daughter, an only child, who ran away fifteen years ago with a man who had betrayed her, and who, according to reports, had inherited a large fortune from relatives in France.

Motions were heard in the circuit court to-day.

Michael Baltes has opened a new stone quary at Huntington.

George Fowler, traveling agent for the Grand Rapids road, was in the city yesterday.

Colonel Marsh, of Chicago, is in the city visiting his daughter, Mrs. T. P. Keator.

Deputy Sheriff John Hance is still confined to his residence by inflammatory rheumatism.

Frank Supple, well known in this city, was defeated for marshal at Columbia City yesterday.

Mr. Alex. McKinley, of this city, left for California last night, where he will reside in the future.

The High Court of Foresters of Indiana hold their annual session at Terre Haute on the 17th inst.

The front of A. C. Trentman's fine wholesale grocery block is receiving finishing touches from the artist's brush.

The trees in Mohr's park on market square are in leaf now and in a few years will nicely shade market patrons from the sun.

Professor Clippenger's M. E. college astronomy class improve these starlight evenings in viewing the heavens through the telescope.

Captain C. Hettler will be appointed general purchasing agent of the Pittsburg, Fort Wayne and Chicago between Chicago and Altoona.

Mrs. Hattie Moore and daughter, who had been visiting relatives in the city for several months, returned to her home in Michigan this morning.

The case of White vs. the Pennsylvania railroad company is on trial before Judge Worden. Mrs. White sues for $10,000 as her husband was killed on the Pittsburg road.

J. J. Todd, of Bluffton, a delegate to the M. E. general conference from this district, is a member of two of the standing committees, those of state of the church and freedmen's aid.

Colonel Lukens has organized a military company at the M. E. college. About thirty young men take part in the exercises. The colonel is preparing his company for Decoration day.

The depot of the Grand Rapids and Indiana road at Woods, Ind., five miles south of Winchester, burned last night. The loss is about $500. The fire is supposed to have been the work of burglars.

Rt. Rev. Bishop Dwenger and Rev. Father Brammer are at Covington to attend the funeral of the late Bishop Toebbe. Bishop Dwenger will preach the funeral oration over the dead prelate.

There will be a new time card on the Pittsburg next Sunday. There will be a midnight passenger train west with sleepers attached, which will be a convenience to the public here who dislike to wait for morning trains.

Mr. Jacob Forbing and wife, of Hardin county, Nebraska, are the guests of Mr. John Forbing, 385 Hanna street. Mr. Forbing formerly resided here. He goes to Chicago in June as a delegate to the national democratic convention.

The building committee of the First Presbyterian church met last night and opened the new proposals advertised for in THE SENTINEL. The bids were again found too high and Architect Vigeant was telegraphed for to come here and modify his original plans.

The trustees of the Masonic Temple met last night and opened proposals to lease the building. George A. Dickson, of Indianapolis, offered a rental of $2,500 per annum, giving the opening night to the Masons. His other bid was $3,000 and drop curtain. Samuel E. Morss, of the Chicago *Times*, bid $3,000; Charles S. Knight, of this city, $3,125, and Sam Nixon, of Philadelphia, $1,800. The trustees decided to accept none of the propositions read, and then appointed Mr. J. H. Simonson manager. Mr. Simonson is a clever gentleman and will immediately select a working assistant to have practical supervision. THE SENTINEL made this prediction a week or so ago.

Methodism presents a remarkable record. The first general conference was held in Baltimore December 24, 1774, and although weak then, now comes to its twenty-fourth quadrennial, at Philadelphia, composed of delegates from ninety-seven annual conferences, representing 13,000 itinerant and more than 12,000 local preachers, and 1,800,000 lay members. The ten bishops of the church are also present. The conference will probably continue in session about a month, and as it is the highest ecclesiastical and legislative body in the church, its session is watched with much interest. THE SENTINEL daily gives a telegraphic review of the proceedings of the conference.

Palpitation or rapid beating of the heart followed by periods of complete cessation, is caused chiefly by nervousness and bad blood. If the disease is neglected it is liable to result seriously, especially at a time of sudden excitement. Purify the blood, strengthen the muscular and nervous system, governing the heart, by using Dr. Guysott's Yellow Dock and Sarsaparilla, and you will soon be rid of every trace of the affection.

ONE STRIKE!

Fun for the Boys !

With every Boy's Suit bought of us we will Present you with a complete

BASEBALL SUIT!

Consisting of a shirt, pants, cap, belt, etc.

We have contracted for 400 suits which we will give away to our customers. Boys, you all love to Great National Game and like to play it, but to enjoy it you ought to turn out in good style. Parents, encourage your boys to engage in this healthful exercise and the best way to do this is to buy your boy a suit of clothing of us and we will give him a complete Base Ball outfit.

If you need a

CONFIRMATION SUIT !

Call on us. Our assortment is unsurpassed, our prices are low and quality superb.

BANNER CLOTHING HOUSE,

No. 27 Calhoun Street.

L. SCHIRMEYER & CO.

April 17-dawâm

A New Yorker broke his leg at Delmonico's the other night, just as he was rising to make a speech.

A Grinning Death's Head,

is scarcely more abhorrent to a refined observer, than a row of discolored teeth made visible by a smile. Correct the hideous blemish with delightful and healthful Sozodont, which whitens yellow teeth, imparts ruddiness and hardness to colorless, unhealthy gums, and a floral balminess to the breath. The feminine mouth becomes wonderously attractive in consequence of its use. Leading actresses and cantatrices regard it as incomparable.

Twenty-five hundred packages of adulterated tea were seized in New York this month.

Deserving of confidence.—There is no article which so richly deserves the entire confidence of the community as Brown's Bronchial Troches. Those suffering from asthmatic and bronchial diseases, coughs and colds, should try them. Price 25 cents.

Striking laborers on the Lachine canal, Ontaire, probably fatally assaulted a laborer who remained at work.

For seven years Allen's Brain Food has stood the strongest test as to its merits in curing nervousness, nervous debility and restoring lost powers to the weakened generative system, and in no instance, has it ever failed; test it. $1; 6 for $5.—At druggists or by mail from J. H. Allen, 315 First Ave., New York City.

An old flower woman in New York was found Monday to be an heir to the Emerick estate of $20,000,000.

Twenty-four Hours to Live

From John Kuhn, Lafayette, Ind., who announces that he is now in perfect health, we have the following: "One year ago I was to all appearance, in the last stage of consumption. Our best physicians gave my case up. I finally got so low that our doctor said I could only live twenty-four hours. My friends then purchased a bottle of Dr. Wm. Hall's balsam for the lungs, which considerably benefited me. I continued until I took nine bottles, and am now in perfect health."

The ground is settling over the Black Diamond mine, Pennsylvania, threatening a collapse.

HOME ITEMS.

—"All your own fault
If you remain sick when you can
Get hop bitters that never—Fail.

—The weakest woman, smallest child, and sickest invalid can use hop bitters with safety and great good.

—Old men tottering around from Rheumatism, kidney trouble or any weakness will be almost new by using hop bitters.

—My wife and daughter were made healthy by the use of hop bitters and I recommend them to my people.—Methodist Clergyman.

Ask any good doctor if hop
Bitters are not the best family medicine
On earth.

—Malarial fever, Ague and Biliousness, will leave every neighborhood as soon as hop bitters arrive.

—"My mother drove the paralysis and neuralgia all out of her system with hop bitters."—Ed. Oswego Sun.

—Keep the kidneys healthy with hop bitters and you need not fear sickness.

—Ice water is rendered harmless and more refreshing and reviving with hop bitters in each draught.

—The vigor of youth for the aged and infirm in hop bitters.

—"At the change of life nothing equals
Hop bitters to allay all troubles incident
Thereto."

—"The best periodical for ladies to take monthly and from which they will receive the greatest benefit is hop bitters."

—Mothers with sickly, fretful, nursing children, will cure the children and benefit themselves by taking hop bitters daily.

—Thousands die annually from some form of kidney disease that might have been prevented by a timely use of hop bitters.

—Indigestion, weak stomach, irregularities of the bowels, cannot exist when hop bitters are used.

A timely * * * use of hop
Bitters will keep a whole family
In robust health a year at a little cost.

—To produce real genuine sleep and childlike repose all night, take a little hop bitters on retiring.

—That indigestion or stomach gas at night, preventing rest and sleep, will disappear by using hop bitters.

—Paralytic, nervous, tremulous old ladies are made perfectly quiet and sprightly by using hop bitters.

SPECIAL.

We opened to-day a line of Handsome Brocaded Satins in all shades, which we marked at 39 cents per yard. They have been sold hitherto at 75 cents and $1.00

Also a line of Printed Silk Velvets at $1.00 per yard. They cost $1.50 to import and are warranted in every respect.

Also the Finest and Cheapest line of Black Silks we ever saw. We invite your inspection. Our line of Black Silks includes the famous "Cachemire Royal" which has been tested for a dozen years and never found deficient. They retain their lustre, do not wear "shiny" and have never been known to cut. We offer an excellent number at $1 per yard, and better goods in proportion. You must see our Silks before purchasing.

We also offer a full line of all-wool cloth suitings, 54 inches wide at 90 cents per pard. The price has hitherto been $1.25 per yard.

We received on Saturday 50 pieces of Bright Plaids, very desirable. We shall close them out at 6¼ cents. Is it not better to advertise our prices and then let our prices advertise us. These goods are worth 15 cents per yard.

A line of Handsome Chenille Fringes at $1 per yard, have just been received. They are much lower than heretofore.

We have been constantly receiving additions to our Parasol Stock until we are now showing an immense line at exceedingly low prices. We ask you to examine our Parasols before purchasing.

S. M. FOSTER'S

New Dry Goods Store,

58 Calhoun Street, Opposite the Court House.

PYKE'S GROCERY,

80 CALHOUN ST.

California Evaporated Plums.
California Evaporated Peaches.
California Evaporated Apricots.
California Evaporated Prunes.
Choice Prunelles.
Manna for pudding.
Edam Cheese.
New York Cream Cheese.
East India Gerkins.
Stuffed Mangoes.
Maple Syrup.
Plum Pudding.
Guava Jelly.
Evaporated Vegetables for Soup.
The finest French Confectionery, 38c. per pound

Aug. 15-1y.

Dr. T. J. DILLS,

gives especial attention to diseases of the

EYE AND EAR.

Office, No. 37 West Berry Street, Fort Wayne, Indiana.

☞ Hours from 9 a. m. to 3 p. m. dawlf

POND'S EXTRACT

THE WONDER OF HEALING!

Catarrh. The Extract is the only specific for this disease. Cold in Head, &c. Our "Catarrh Cure," specially prepared to meet serious cases, contains all the curative properties of the Extract; our Nasal Syringe invaluable for use in catarrhal affections, is simple and inexpensive

Rheumatism, Neuralgia. No other preparation has cured so many cases of these distressing complaints as the Extract.

Hemorrhages. Bleeding from the Lungs, Stomach, Nose, or from any cause, is speedily controlled and stopped.

Diphtheria & Sore Throat. Use the Extract promptly. It is a sure cure. Delay is dangerous.

For Piles, Blind, Bleeding or Itching, it is the greatest known remedy.

For Ulcers, Old Sores or Open Wounds its action upon these is most remarkable.

Caution.—POND'S EXTRACT has been imitated. The genuine has the words "POND'S EXTRACT" blown in the glass, and our picture trade-mark on surrounding buff wrapper. None other is genuine. Always insist on having POND'S EXTRACT. Take no other preparation.

It is never sold in bulk or by measure.

SPECIALTIES AND TOILET ARTICLES.

POND'S EXTRACT	50c., $1.00, $1.75.		
Toilet Cream	1.00	Catarrh Cure	75
Dentifrice	50	Plaster	25
Lip Salve	25	Inhaler (Glass 50c.)	1.00
Toilet Soap (3 Cakes)	50	Nasal Syringe	25
Ointment	50	Medicated Paper	25

Family Syringe, $1.00.

LADIES, read pages 15, 18, 21 and 26 of our New Pamphlet which accompanies each bottle.

☞ OUR NEW PAMPHLET WITH HISTORY OF OUR PREPARATIONS SENT FREE ON APPLICATION TO

POND'S EXTRACT CO.,
76 Fifth Ave., New York.

Silver Ware.

To Editor Fort Wayne Sentinel:

In answer to your note the Meriden Brittanic Co., or Reed & Barton and 1847, Rogers Bros., all silver plated ware, bearing the above stamp, are all triple plated. The above names are never found stamped on any silverware but the triple plated. All silverware stamped with the above names, no person need take the warrant or word of any merchant in America, if the person will take the trouble to look for the stamp of the Meriden Brittanic Co., or 1847, Roger Bros. We will sell tea set, gold lined, six pieces for samples, at net cost, $40. We have a full stock of knives, forks, spoons, castors and cake baskets. Everything needed for table use.

WARD'S CHEAP CROCKERY STORE.

No. 8 West Columbia Street, Sign Big Iron Dog, Fort Wayne, Ind.

5 28dawly

ANNOUNCEMENTS.

PROSECUTING ATTORNEY.

EDITOR SENTINEL—Please announce the name of Charles M. Dawson, present prosecuting attorney, as a candidate for the office of prosecuting attorney, subject to the decision of the democratic nominating convention of June 21, 1884. MANY DEMOCRATS.

EDITOR SENTINEL—Please announce my name as a candidate for the office of prosecuting attorney, subject to the decision of the democratic nominating convention of June 21, 1884. JAMES M. ROBINSON.

SHERIFF.

EDITOR SENTINEL—Please announce my name as a candidate for sheriff of Allen county, subject to the decision of the democratic nominating convention.. FRANK FALKER.

COMMISSIONER.

EDITOR SENTINEL—Please announce my name as a candidate for commissioner of Allen county, for the 3d district, subject to the decision of the democratic nominating convention. JACOB SACK.

WANTED.

WANTED—12 painters and paper hangers. Apply at Wilding & Son, 101 and 103 Calhoun street. 5-3t

WANTED—By an elderly man, of temperate habits, a situation as night watchman, flagman, or any other light work. Salary moderate. Good reference given. Apply at this office. 5-tf

FOR SALE.

FOR SALE—Five dwelling houses on East Main street. Desirable residences, with gas and water, in a nice locality. No agents. Call on the owner, J. Dickerson, No. 238 East Washington. 4-18-1m*

FOR SALE—One 240lb grocers scales, will be sold cheap. Inquire at this office. 18-tf

FOR SALE—A white chapel buggy, good as new. Inquire at this office. 18-tf

FOR SALE—At this office, old newspapers at 40c per hundred.

The Largest Assortment of

Boots, Shoes, and Slippers

In all the latest styles for the

SPRING AND SUMMER SEASON,

Can be found at

C. Schiefer & Son,

SIGN OF ALLIGATOR,

8 East Columbia St.

April 12, 1884-3m

The Daily Sentinel.

TUESDAY, MAY 6, 1884.

LOCAL NEWS.

See Ward's silverware.

Two new engines are being built in the Wabash shops here.

Master Mechanic Barnes, of the Wabash road, goes to Cairo to-night.

The Fort Wayne and Saginaw clubs play to-day, to-morrow and Thursday.

Mr. and Mrs. George Loesch returned from Chicago last night where they have been visiting friends.

Summit City lodge No. 170, F. and A. M., will hold a special meeting this evening; work in the first degree.

The town toughs lived luxuriously to-day, as they were bowled up by the greedy republican politicians, who hoped to buy their votes with a drink.

An article that has been in constant use for over forty years is Day's Horse and Cattle Powder. Farmers prefer it to all others, and they get their money's worth, as each 25 cent package contains one pound.

Frank Wise and Agnes Gipson, Fred Hughn and Mary Craig, Christ Mehrian H. Urritlock, Calvin C. Cour and Ella G. Stopher, George Jacobs and Mary Rapp have been licensed to marry.

Dr. William A. Soula, D. V. S., the distinguished Veterinary Surgeon, New York, certifies to the curative power of St. Jacobs Oil, the great pain cure, for sprains, galls, rheumatism, and all other afflictions to which horses are subject.

On May 1 J. M. Boon became master mechanic of the New York, West Shore and Buffalo road, of which J. D. Layng is general manager and C. D. Gorham division superintendent. Mr. Boon was formerly foreman of the Pittsburg shops here.

The ghost at the White House is said to walk half of every night, but he could put in for double that amount of work if he wasn't afraid of the morning air, and knew that Dr. Bull's Cough Syrup cured all kinds of troublesome coughs and colds.

Manager Whitney, of Detroit, did not make a proposal to rent the Masonic Temple opera house.

Many of the bitters and quack nostrums of the day are also advertised for consumption on the plan that the only thing that the stuff wont cure is the avaricious, ignoble greed of the proprietor. Don't be deceived. The best remedy for strengthening the lungs, soothing all irritation, and stopping the cough, is Dr. Wistar's Balsam of wild cherry. It has cured many cases where physicians had given up hope.

Tom Mannix is out making a canvass of the county in the interest of his candidacy for sheriff.

It is a pity to see a poor man, whose daily bread depends on his labor stricken helpless with rheumatism. It is equally sad to see a man with professional or business cares suddenly pounced upon and incapacitated for work. S. R. Dennen, D. D., New Haven, Conn., writes: "Was recently prostrated with a sudden and violent attack of rheumatism. On Friday I began to take Athlophoros. On Sunday I was in my pulpit. On Monday went to Boston, well, and have been well ever since." With Athlophoros within reach none need suffer long nor lose precious time.

NOTICE TO CONTRACTORS

FOR CONVICT LABOR.

NORTHERN INDIANA STATE PRISON, MICHIGAN CITY, IND., APRIL 15, 1884.

The Convict Labor of eighty (80) able bodied men in the Northern Indiana State Prison will be let for a period not more than five years nor less than two years.

Bids will be received for the above until Tuesday, May 27, 1884, at 12 m., when they will be opened and considered by the board in regular session. All bids must state the number of men to be contracted for, and the amount proposed to pay per day for each man. All labor under such contracts must be performed within the prison limits, and in accordance with its rules, regulations and discipline. Shop room and assistant Keepers furnished.

All bids must be written in plain terms, clearly setting forth the proposals of the bidder and the kind of goods to be manufactured, and shall contain the names of the persons who are proposed as sureties upon the contract, who must be residents of the state of Indiana.

The Board of Directors reserve the right to reject any and all bids. All bids must be sealed and directed to Board of Directors, care of the Warden of said Prison, and indorsed "Bids for Prison Labor."

JAMES MURDOCK, Warden.

21dawtd

NOTICE TO CONTRACTORS.

Sealed proposals will be received until noon of Thursday, May 8, by the Trustees of Lindenwood Cemetery, at their office in the Fort Wayne National Bank, for the building of a Lodge House on the grounds of said Cemetery.

Plans and specifications can be seen at the office of J. F. Wing & Co., architects, 27 Calhoun street. Building to be ready for occupancy September 1, 1884.

The trustees reserve the right to reject any or all bids.

J. D. G. NELSON, President, Lindenwood Cemetery.

284f

NOTICE.

Sealed proposals will be received by the city of Fort Wayne at its regular meeting,

Tuesday, May 13, 1884,

for the furnishing of one thousand (1000) feet of 2½ inch cotton hose, such as the committee on fire department may select.

The council reserves the right to reject any and all bids.

Bids will be received until five o'clock p. m., Tuesday, May 13, addressed to the city clerk.

WM. DOEHERMAN, Com. on Fire Dep't.

May 5, 1884.

Strawberries were sold to-day for 35 cents per quart.

A Fine Hair Dressing.

Cocoaine dresses the hair perfectly, and is also a preparation unequalled for the eradication of dandruff.

The superiority of Burnett's Flavoring extracts consists in their purity and great strength.

Rudolph Bensman, of the Wabash shop, is sick with fever.

"Rough on Coughs."

Ask for "Rough on Coughs," for coughs, colds, sore throat, hoarseness. Troches, 15c. Liquid, 50c.

Capt. Henry McKinnie, proprietor of the Manhattan Beach hotel, is in the city.

Decline of Men.

Nervous, weakness, dyspepsia, impotence, sexual debility, cured by "Well's Health Renewer." $1.

Leander Ruter was arrested at Montpelier this morning for the murder of the young farmer, who was killed at that place last Saturday.

Mother Swan's Worm Syrup

Infallible, tasteless, harmless, cathartic, for feverishness, restlessness, worms; constipation. 25c.

The Rockhill Brothers, who have a fine herd of short horn and Jersey cattle on their farm west of town, will shortly establish a milk route in this city.

For Dyspepsia, Indigestion Depression of Spirits and General Debility, in their various forms; also a preventative against Fever and Ague, and other intermittent fevers, the "Ferro Phosphorated Elixir of Calisaya," made by Caswell, Hazard & Co., New York, and sold by all druggists, is the best tonic; and for patients recovering from fever or other sickness, it has no equal.

The indications for the lower lake region as reported for THE SENTINEL by the weather bureau at Washington are as follows: Cloudy, weather and rain, variable winds, falling, followed on Wednesday by rising barometer, stationary temperature.

A Friend in Need.

Carpenters, builders, laborers, and in fact all kinds of working men, who are particularly liable to cuts, bruises, wounds, sprains, overstraining, &c., should always have close at hand a bottle of Pond's extracts. In nearly every case the result is instantaneous. There is no remedy equal to it. For over thirty-five years it has been in general use and stood the test of public criticism and is to-day more firmly established than ever in public estimation and steadily increasing in favor. There are few families who do not regard it as a household necessity. Beware of counterfeits. Insist on having the genuine article.

Boston is going to have a big free trade meeting, with blue bloods to head it.

The people's remedy for billiousness, constipation, piles, sick headache, jaundice, &c., is Allen's Bilious Physic, a purely vegetable, liquid remedy; large bottle, 25 cents. At all druggists.

Monroeville Items.

Correspondence of The Sentinel.

The fair which was to be held at this place this fall, by the Allen County Agricultural society, has lost ground, and will be postponed until next year, when another attempt will be made.

D. A. May has the contract for enlarging J. B. Nieger & Co.'s commodious hardware store.

Deputy Sheriff Nelson was in town last Friday on business.

Last Tuesday, at the Catholic church, occurred the marriage of Mr. John Frank and Miss Mary Haley. THE SENTINEL correspondent wishes the happy couple a bright and successful future.

Isaac Bauserman is teaching school at No. 6, in Monroe township.

The closing exercises of our school last Friday evening, at the Christian church, were well rendered by both teachers and pupils. This speaks well for Professor Walker and his able corps of teachers.

The Conrad building has been moved near the railroad, opposite the Model. The building will be used as a warehouse by D. S. Redelsheimer, who will also use the vacant lot as a lumber yard.

The schools in Monroe township commenced to-day with a full and able corps of teachers. Trustee Bandenberg pays careful attention to the schools.

Henry Miller, the photographer, will shortly remove from this place.

C. E. Webber is painting the residence of Thomas McMahon, at Dixon.

Miss Allie Hunsicker Sundayed in Fort Wayne.

The Allen County Agricultural society, of whom Mr. E. Argo is president, has passed an order to enforce the law preventing hogs running at large on the public highway.

PRINCE OF LIGHT.

Send money by American Express company money orders. Receipts given. Money refunded if orders are lost. Sold at all offices of the company. Payable at 6,500 places. Rates: To $5-5c; $10-8c; $20-10c; $40-15c; $50-20c. m1-cow-tf

No. 63 East Main street is the place to have your clothing colored, cleaned or repaired. Also kid gloves cleaned or colored. Charles D. Rose, steam dye works. m 15 3m

Stubborn Facts.

BRISTOL STATION, Va., Oct 5.

R. K. HELPHENSTINE—Sir: In reply to your letter asking me about Durang's Rheumatic Remedy, I have to answer that I have never found anything that would help me until I tried it. I think it is the most wonderful medicine ever used for rheumatism. Nothing can be said in praise of Durang's Rheumatic Remedy that will not meet my hearty approval. Yours, truly,

W. F. BODINE,

Of the firm of Hornbraker & Bodine, Dealers in flour, meal, feed, &c.

Sold by all druggists. Write for free pamphlet to R. K. Helphenstine, druggist, Washington, D. C. nov5 7m

TROY STEAM LAUNDRY,

F. L. JONES & CO., PROPRIETORS,

FORT WAYNE, INDIANA.

Office and works at 50 Pearl street. Central Office at GOLDEN & MONAHAN'S, 68 Calhoun Street.

Our wagon will call for and deliver goods to any part of the city free of charge. sep2-tf

THE NEW

Hardware

Alaska

REFRIG-

ERATOR!

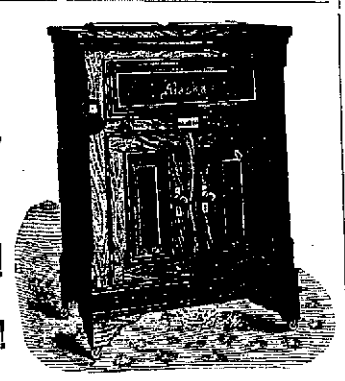

Something Grand!

People wanting a refrigerator will do well to examine our stock as we have them all sizes and prices with all the new improvements. The Jewel Vapor Stove is taking the lead. Everybody buys it that sees it. The

RAPID ICE CREAM FREEZER

Surpasses all others and is no higher priced. Our stock of Ranges and Kitchen Stoves is complete. Do not fail to give us a call at the Mammoth Cheap Stove Store.

H. J. ASH, 9 EAST COLUMBIA STREET.

April25dtoct31

Test Your Baking Powder To-Day.

Brands Advertised as Absolutely Pure.

CONTAIN AMMONIA.

THE TEST.

Place a can top down on a hot stove until heated, then remove the cover and smell. A chemist will not be required to detect the presence of ammonia.

DOES NOT Contain Ammonia.

Its Health fulness has never been questioned

In a million homes for a quarter of a century it has stood the the customers' reliable test.

The Test of the Oven.

PRICE BAKING-POWDER CO.,

—MAKERS OF—

Dr. Price's Special Flavoring Extract,

The Strongest, most Delicious and Natural Flavors known, and

DR. PRICE'S LUPULIN YEAST GEMS

For Light, Healthy Bread, The Best Dry-Hop Yeast in the World. For sale by Grocers.

CHICAGO. - - - - ST. LOUIS.

Sat, tu, thu&w

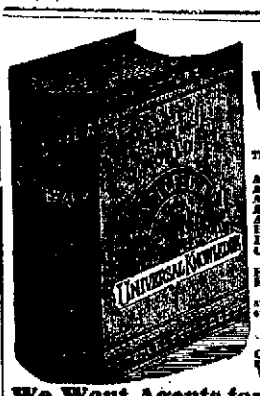

THE CHEAPEST WORK EVER ISSUED!

—THE—

WORLD'S CYCLOPEDIA

—AND LIBRARY OF—

UNIVERSAL KNOWLEDGE.

This valuable volume gives accurate and concise information, arranged for ready reference on

Anatomy, Agriculture, Agriculture, Astronomy, Arts and Sciences, Biography, Biblical Literature, Cities and Towns of the World, Exploration & Travels, Ecclesiastical History, Botany, Chemistry, Engineering, Education, Geography, Geology, Governments, History, Horticulture, Literature, Mechanics, Mineralogy, Medicine, Physiology, Philosophy, Religion, Natural History, Law, Commerce, Mythology, Languages, &c.

It contains over 690 pages, 50,000 References and 1,200 Illustrations, and is the best and most popular Cyclopedia for all classes and conditions ever published. Agents Wanted to take orders for this

INDISPENSABLE LIBRARY OF UNIVERSAL KNOWLEDGE.

Sample Copies will be sent for examination, by mail, post-paid for ONE DOLLAR. Address,

World Mf'g Co. 122 Nassau Street, New York

We Want Agents for the WORLD'S CYCLOPEDIA

And to get at once Brisk, Energetic and Successful Workers, we have decided to give

$1,000 CASH To the Agent who orders the most Cyclopedias before JUNE 1st, 1884. We offer such extraordinary inducements that Agents cannot fail to earn from $100 to $300 per month. We will also divide equally

$1,000 CASH Between the ten persons who send the ten next largest orders before JUNE 1st, 1884. We will send a sample Cyclopedia by mail, to any address for ONE DOLLAR. If you do not find the Cyclopedia worth the money we will refund the cash. Every agent will realize handsome Profits on all orders sent, and the most energetic will receive the $2,000.00 Cash Premiums named above in addition to all other commissions. Send One Dollar at once for Sample Cyclopedia and Confidential Terms to Agents. We have deposited $2,000.00 cash with JOHN F. PHILLIPS & Co., 41 Park Row, New York, to be given as above. John F. Phillips & Co. are the authorized New York Agents of the New York Tribune, and have guaranteed the publishers of the Tribune, that the cash will be given as above advertised. All orders must be sent to the | World Manufacturing Co., 122 Nassau Street, New York.

SPORTSMEN'S EMPORIUM

Max G. Lade,

—Wholesale and Retail Dealer in—

Guns, Ammunition, Fishing Tackle and Base Ball Goods.

I have the largest and finest stock of these goods ever exhibited, and have all grades, from the cheapest to the best, ranging in price according to the value of the article desired. The ONLY wholesale house in these lines of goods in Fort Wayne, and merchants in surrounding towns can be supplied at lower prices that they can buy for in larger cities. Orders by mail or telegraph promptly filled.

58 East Columbia St., Fort Wayne, Ind.

Also Agent for the Great Western Blasting Powder Company.

May6-tilJune22.

We are now offering great bargains in

OUR CHILDREN'S DEPARTMENT

In the way of New and Handsome

SPRING SUITS FOR CHILDREN.

We have the largest assortment of

Child's Sailor Suits, Lawn Tennis Suits and Jerseys!

Ever shown in the city, in BROWN, BLUE, GRAY and all other new shades. Our line of

BLOUSE AND PLEATED SUITS AND CHILD'S KILTS!

In all new styles. We solicit an examination of goods in this Department by all buyers, and will say our prices will be lower than any yet offered.

OWEN, PIXLEY & CO.

15 and 17 Court and 58 and 60 Clinton Street, Fort Wayne, Ind.